

**FARRIS, HANSEN & COOPER, INC.**  
ENGINEERING, SURVEYING AND LAND PLANNING  
715 W. WALWORTH ST. - P.O. BOX 487 - ELKHORN, WI 53121  
OFFICE: 414/723-2098

PLAT OF SURVEY OF Lot 7 and the Westerly 10 feet of Lot 8, excepting therefrom the Westerly 10 feet of Lot 7, Glennwood Estates Subdivision, located in Section 1, Town 1 North, Range 16 East, Village of Williams Bay, Walworth County, Wisconsin.

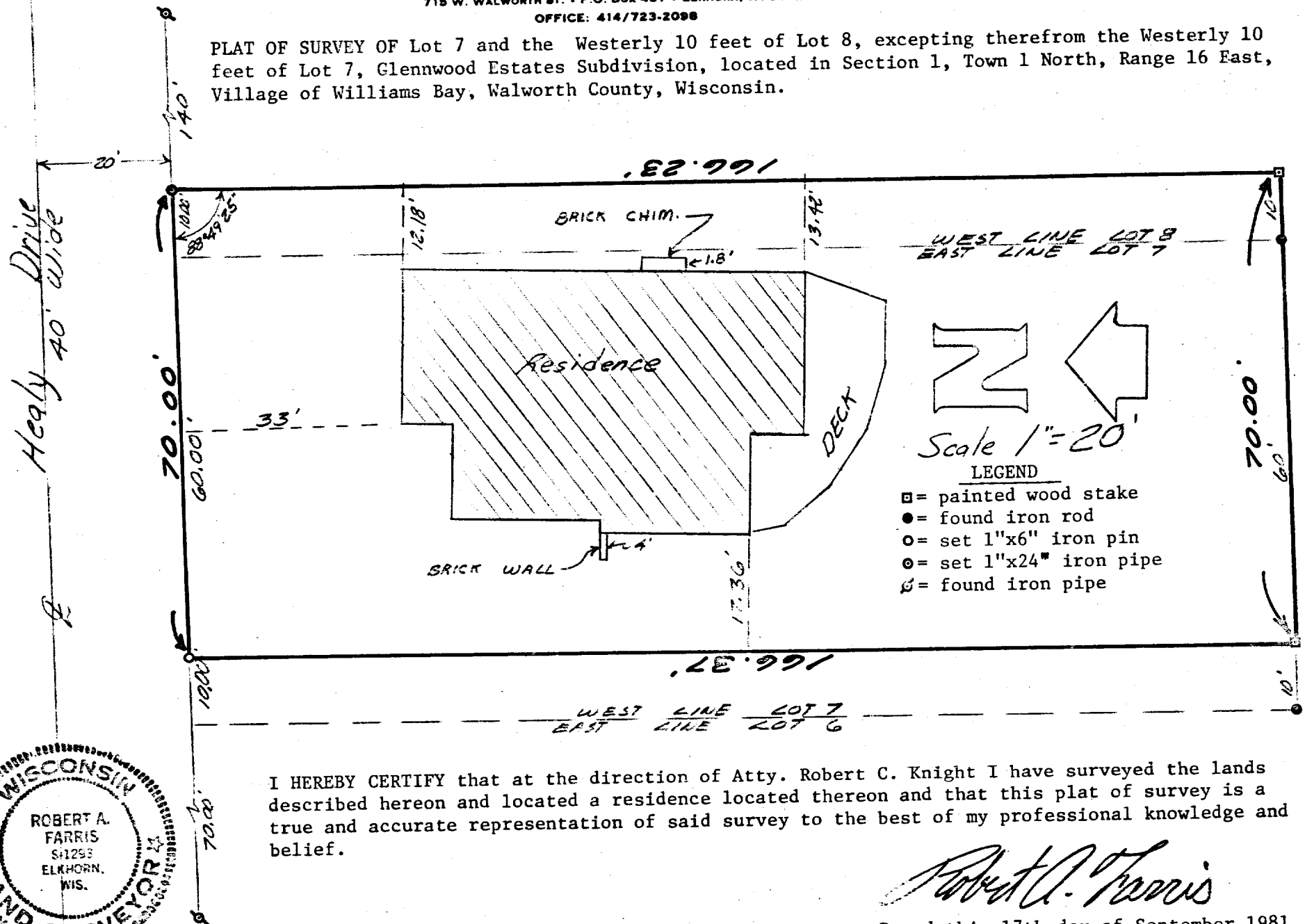

I HEREBY CERTIFY that at the direction of Atty. Robert C. Knight I have surveyed the lands described hereon and located a residence located thereon and that this plat of survey is a true and accurate representation of said survey to the best of my professional knowledge and belief.

*Robert A. Farris*

Dated this 17th day of September 1981

**DRAWING NUMBER 1893**

11-420-F

